



# LUTHERHAVEN

Camp Lutherhaven. Shoshone Mountain Retreat & Ranch.  
McPherson Meadows.

---

2023 ANNUAL REPORT

---



**BIG  
TABLE**  
LUTHERHAVEN MINISTRIES  
SUMMER 2023 

*“How great is the love the Father has lavished on us, that we should be called children of God! And that is what we are!”*

1 John 3:1



Encounter Creation...  
Create Community...  
Commune with Christ!

**2023...Lutherhaven Ministries Year of Big Table!**

What do you picture when you think of a big table? Is it holiday parties, is it table extensions, is it a lazy susan in the middle of the table with a giant feast? Is it noise, is it chaos, is it people from all walks of life joined together to share the goodness of faith-filled community and a great meal?

Just like camp, a **BIG TABLE** can be filled with lots of people, lots of noise, lots of joy and celebration. It can also be a place where great talks happen and quiet moments are shared.

Through Jesus we are welcomed, we find our belonging in God's family, we experience forgiveness and unconditional love, and together we are sent into the world to love and serve others. **Big Table** is just that... knowing and experiencing the lavish unconditional love of Jesus Christ...in the midst of God's creation! A Big Table in the woods!

**Big Table** is the heart of camp... where we bring campers of all ages, just as they are, and welcome them to share in the goodness of community and experience God's unconditional love that exists for everyone. God's table is infinite and all are welcome. **Shuffle on down....there's room!**

In 2023, Lutherhaven Ministries welcomed over 11,500 guests at our 3 main locations across the lakes and rivers of North Idaho. From service leadership programs like Idaho Servant Adventures, to summer and family camps, to congregational retreats and organizational events... **THANK YOU** for joining Lutherhaven Ministries at the Big Table this year!

Together...with YOU... and your prayers, gifts and support, we give thanks to God for another year of serving and sharing the gospel of Jesus Christ through Lutherhaven Ministries. Thank You, Friends, for walking alongside your camps to further the kingdom of God.

Walking with you,



*Rebecca*

**Rebecca Smith**  
Executive Director  
Lutherhaven Ministries







**11,697**  
**Campers & Guests**  
at 3 LHM Sites



**64,604**  
**Meals**  
served



**100%**  
**of Campers**  
heard about Jesus' love



**\$117,558**  
**in Camperships**  
**Dollars**



**98%**  
**of Parents**  
said that Lutherhaven camps are the  
perfect place to get kids fully unplugged



**1 New**  
**Hot Tub**

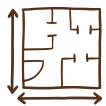

**9,254**  
**Square Feet**  
New North Garden Lodge dedicated and  
opened at Camp Lutherhaven for Adults,  
Executives, and Families



**3,530**  
**Participants**  
at LHM programmed events



**2,049**  
**Outdoor**  
**Education**  
students



**2,071**  
**Overnight Summer**  
**Campers**



**5**  
**Weeks**  
of free Silver Valley  
Day Camp





## Board of Directors

MATT GULSETH  
NIESJE MACCINI  
JJ DYGERT  
KYLE HULVEY  
KAREN NELSON  
SHANNON RADKE  
RANIEL DIAZ  
BRITT TOWERY  
JEFF VOELLER  
SCOTT VENERA  
PENNY WEISS  
NICOLE WHEIR



## Year-Round Staff

REBECCA SMITH  
OLIVIA BLACKORBY  
CARLA CHURCH  
MEGGIE CROSS  
STEFANI CURRY  
ADALINE GRACE  
FRED GRIFFEL

HUNTER JACKSON  
SARAH JONES  
LISA KOEP  
CLINT KUNZE  
STEVE MEYER  
LAURA NEIDHOLD  
DANI PARTYKA

ELLIE POWERS  
KATE PREUDHOMME  
ALEX ROBESON  
HANNAH ROY  
TERI VALOIS  
NICOLE VERNENGO  
ROBYN VILLINES

SARAH VOGT  
WILL VOGT  
FAYTHE VOLLRATH  
BRENDAN WIECHERT

## Summer Staff

JOSIAH ANDERSON  
DILLON BECKER  
BAILEY BERQUIST  
MADYLYN CAMPBELL  
CODY CHRISMAN  
WILLIAM CRANEFIELD  
MEGGIE CROSS  
AMANDA DAVIS  
ETHAN DAVIS  
OLIVIA DAVIS  
CALEB DEITEMEYER  
OWEN DEWITT  
JAELYNN DURELS  
KATIE ELLIS  
MATTHEW FERRIS  
JUNIPER GARZA  
MICHAEL GIRSBERGER  
AVA GIST  
ADALINE GRACE  
LAYLA GRANRUD  
ELLIOT HACKETT  
AJ HALL

LEXI HENDRICKSON  
TAYLOR HOOPER  
KC HUGHES  
OLIVIA IWASKO  
ISABELLE JAMES  
NOAH BETH JENSEN  
HEATHER JOHNSON  
LINNEA KUEMPEL  
DILLON LEE  
KARA LEE  
NATALIE LINGOW  
JAKE LUKOSKY  
TAYLOR MARTOS  
TERENCE MCDONALD  
TYLER MCDONALD  
PIPER MEEK  
CLARK MELLEN  
ADAH MICHELS  
MADDIE MORLAN  
JOSEPH MORRIER  
ANNETTE PEPPER  
AIDAN POOL

BLAKE PRESNELL  
JULIA RADKE  
BETHANY RAHN  
AJ RENN  
ELLI RIETZE  
ALEX ROBESON  
GABBY SERMENO  
ELLINOR SONNICHSEN  
BAILEY STOKKE  
CAROLINE TRIPLETT  
OLIVIA UNDERWOOD  
TYLER VAN GORDON  
MICAH VON BEHREN  
MAIYA WATERSTRAAT  
LAUREL WEBERG  
HEATHER WELLS  
BROOKE WESTRUP  
CALEN WIECHERT

KATIE WILCOX  
EMILY WINCKLER  
AVA YATES  
EMMA ZELLMER







### Legacy Partners

† indicates Legacy Partners whose gifts are already hard at work for your camps.

Lutherhaven Legacy Partners put Lutherhaven Ministries in their estate or life insurance plans.

Ken & Marie Bailey  
Evelyn Bailey †  
Tim & Bethany Bayer  
Bethany Lutheran Church, Osburn ID  
John Bley †  
Don † and Donna Bresemann  
Gary & Connie Burchill  
Loren Burke †  
Arther G. Carlson †  
Helen J. Carlson †  
Carla Carroll  
I. Katherine Chew †

Muriel Cleveland  
Janice Dick  
John † and Sally Duenow  
Maynard W. Eash †  
Rosemary Evers †  
Rex & Peggy Fairfield  
Arnold & Marilyn Fichtenberg  
Al & Margie Fiedler-Riendeau  
Bob and Connie Fisher  
Helen I. Framstad †  
Laura Fritz †  
Tyler Gill Campership Fund †  
Laura Gohrman †  
Good Shepherd Lutheran Church, Boardman OR  
Ken & Molly Gross †  
Phil Gross  
Rick and Julia Grover  
Henry Hagen †  
Dan & Jody Harris  
Jacqueline Hilpert-Belzman  
Jim & LaVonne Heitmann  
Reverend John Hergert  
Dr. Bruce & Yvonne Hille  
Mike & Lori Holder  
Mark & Colette Jackson  
Lois Johnson  
Margaret N. Johnson †  
Virginia E. Jones †  
Lenora Jurvelin †  
Richard & Jill Jurvelin  
Don & Debi Kaufman  
Doug & Bobbi Kindred  
Ray Kincheloe †  
Milt Klettke  
Charles & Carol Krahenbuhl  
Carl P. Lang †  
Kenneth P. † & Margaret J. Leaf  
Ervin Leitz †  
Glen Leitz †  
Beverly Lenz

Dean & Cathy Lenz  
Herman & Lucille Lust †  
Meta Malzacher †  
Candace McIsaac †  
Lenore G. Myers †  
Reverend Bob & Marlys Newcomb  
Mabel Norgard †  
Paul & Megan Olson  
Our Savior Lutheran, Spokane WA  
Reverend Karl & Margaret Petzke  
Greg & Doreen Preuss  
Davee Lee Pullen †  
Louise Rudy †  
Beatrice Scheele †  
Don & Maxine Schierman  
Dorothy Schniabler †  
Rick and Barb Schroeder  
St. Peter Lutheran Church, Hillyard WA  
Otto & Shirley Stevens †  
Scott & Theresa Stewart  
Bruce & Marilyn Sweeney †  
Mark & Cindy Thompson  
Don & Leslie Tintzman †  
Henry & Alma Treede †  
Cliff & Ronni † Tvedten Campership Fund  
Duane Ulleland †  
Esther Wagner †  
Craig & Kathy Walker  
Bertha Washburn †  
Marie Webb †  
Shelley Wee  
Al Wutzke †  
Zion Lutheran Church, Auburn WA

### Congregational Partners

American Lutheran Church-Kellogg  
Beautiful Savior Lutheran Church - Spokane  
Calvary Lutheran Church -Post Falls  
Calvary Lutheran Church-Sunnyside

Cameron WELCA  
Celebration Lutheran Church - Wenatchee  
Central Lutheran Church-Spokane  
Christ Lutheran Church Women  
Christ Lutheran Church-Odessa  
Christ the King CDA LWML  
Christ the King Lutheran Church - CDA  
Emmanuel Lutheran Church -Cheney  
Emmanuel Lutheran Church -Walla Walla  
First Lutheran Church-Kennewick  
First Lutheran Church-Spirit Lake  
Grace Lutheran Church-Hamilton  
Holy Cross Lutheran Church Women - Spokane  
Holy Cross Lutheran Church-Spokane  
Lutheran Church of the Master-CDA  
Mt. Olive Lutheran Church-Yakima  
Our Savior Lutheran Church - Pinehurst  
Our Savior Lutheran Church - Tacoma  
Our Savior's Lutheran Church-Clarkston  
Peace Lutheran Church - Post Falls  
Peace Lutheran Church-Colfax  
Pilgrim Lutheran Church-Spokane  
Prince of Peace Lutheran Church- SeaTac  
Prince of Peace Lutheran Church-Spokane  
Richland Lutheran Church  
Shepherd of the Hills Lutheran Church-Rathdrum  
St. John's Lutheran Church - Medical Lake  
St. Johns Lutheran Church-Genesee  
St. Luke Lutheran Church-Spokane  
St. Mark's Lutheran Church-Spokane  
Trinity Lutheran Church-CDA  
Trinity Lutheran Church-Franktown  
Trinity Lutheran Church-Lewiston  
Wilbur Community Church Endowment Fund  
Zion Lutheran Church - Grand Coulee  
Zion Lutheran Church-Kent  
Zion Lutheran Church-Spokane

### Foundation & Corporate Partners

Custom Den  
D and M Management  
Emelco Foundation  
Four Star Supply  
Heritage Place Benevolent Fund  
Innovia Foundation  
J.A. Bertsch Heating & Cooling LLC  
Laura Moore Cunningham Foundation, Inc.  
Lutheran Congregations in Mission for Christ  
M.J. Murdock Charitable Trust  
Milt & Beth Klettke Fund at Innovia Foundation (INWCF)  
One Eighty Foundation  
Our Town CDA  
Peach Orthodontics  
Pledgeling Foundation  
Pledgeling Foundation  
Region One ELCA- Intermountain Synod  
Region One ELCA- OREGON SYNOD  
Ridgecrest Referral Realty  
Silver Valley Fuller Center for Housing  
Skaug Bros Glass  
Thrivent Financial  
U.S. Bank Wealth Management  
United Way of North Idaho  
Windy Acres Farms, Inc



## Partners

*Thanks to Lutherhaven Partners for donating \$100 or more this year!*

Andrea Abbott  
Diana Abken  
Roger & Barbara Adams  
Janna & Shaun Adams  
Pr. Bob Albing & Mary Morrow  
Linda Alexander  
Vicki Alexander  
Cindy Algeo  
Lisa & Robert Allen  
Glen and Alice Allison  
Mary & Perry Anderson  
April Anderson  
Kirk Anderson & Sheri Brown  
Liv Larson Andrews  
Brandi Arnette  
Joan & SESCO Ashworth  
Marcy & Draylen Askvig  
Kathleen Aucutt  
John & Karen Bagley  
Susan Baker  
Courtney & David Baker  
Ben & Rose Baker  
Bob & Chris Baker  
Lauren & Daniel Baker  
Carol Barber  
Jessica Barker  
Jennifer Barrett  
Justine Baxter  
Ashley & Drew Bayless  
Helena Beat  
Friend Bechtel  
Marilyn Bell  
Brad & Sandy Belmondo

Paul & Karen Bentrup  
Judy Berg  
Robert Bernadelli  
Ronald & Judith Bertoch  
Jerry & Julanne Birdwell  
Amy Birge  
Emma Lou Bishop  
Dan Blankenship  
Milla Blindauer  
John & Julie Blyckert  
Joyce Bockensogen  
Elizabeth Bonuck  
Linda Borders  
Linda Bork  
Karen Botker  
Jeremiah Brands  
David Brands  
Gregory Brands  
Debbie Branson  
Allen & Lois Bremner  
Donna Bresemann  
Olivia Bridston  
G.W. Brown  
Helen Brucick  
Ed and Jan Bryan  
Leola Bryant  
Janell Burke  
Stephanie Butcher  
Todd & Nancy Butler  
Rebecca & Michael Clark  
Lauren Carlos  
Ken and Bernita Carlson  
Carla Carroll  
Catherine Carron  
Coreen Carstensen  
Richard Carter  
De Shane Casillas  
Mike & Cynthia Cheeley

Frank & Holly Christoff  
Carla & Eric Church  
Douglas & Melissa Claassen  
Monica & Eric Clark  
Pam Clark  
Sue Clapp  
Michael & Carol Clifford  
Brooke Cloning  
Craig Collisson & Elizabeth Escobedo  
Richard Colliton  
Larry & Candy Comer  
Christi Cook  
Lyndsay Corder  
John & Patrice Cornelius  
George Cornelius  
Robert Enid Coy  
Melissa Crane  
Dan & DeeAnn Cranmore  
Gordon & Carol Cresse  
Doug & Eileen Cresswell  
James Cromwell  
Kimbel & Min Crumpacker  
Mickey Cunningham  
Sandra & Larry Curtis  
Roland & Toby Curtis  
Kerry & Luann Cutting  
Caden Davis  
Paula Deck  
Char DeMotte  
Melissa DeMotte  
Stuart Denny  
Timothy Devlin  
Janice K Dick  
Natalie Dix  
Lorri Downs  
Jennifer Drewett  
Angela Duby

Sally Duenow  
Tracy Durels  
Tricia Duva  
David & Linda Dybwad  
Jacqueline & Billy Sachse  
Karen Ebel  
Fred & Nancy Ebel  
Carolyn Ebey  
Peggy Ehnat  
James and Anita Eller  
Sandra Ellersick  
Art & Mardi Ellwanger  
Laurel & Mike Engstrom  
Margaret Ensor  
Suzy Entzi  
Annette Erickson  
Megann Erni  
Pat & Laura Estes  
Heather & Amo Estrada  
Connie Evans  
Cathy Eylar  
Roy and Kaarlene Faler  
Cal & Doris Fankhauser  
Heather & David Farb  
Janet Farness  
Jennifer Faught  
Derek & Katie Faulkner  
Don & Elverna Felgenhauer  
Nicholas Fiacco  
Lecia Fink  
Janet Finke  
Heidi Fisher  
Kristin Fisher  
Linda Fleming  
Josh & Becky Fletcher  
Shawna Ford  
Janice Foster  
Meggie Foust

James Fox  
Leslie Frank  
Mary Frederick  
Raquel Freedman  
Anthony & Mandy Frei  
Lori Fritz  
Ken and Merry Fritz  
Darrell & Lois Frogness  
Gary & Pat Fuller  
Richard & Pauline Gebhardt  
Luanne Gehrig  
Andrea Gehrke  
Susan Gentry  
Kelly Gettles  
David Gibbons  
Gail Gibson  
Carl & Sally Gidlund  
Kenneth Gilbert  
Holly & Vaughn Goodman  
Jeff & Jenny Gough  
Margaret & Randall Grandpre  
Janessa Graves  
Dan & Linda Green  
David Greenlee  
Doug Grey  
Jay & Connie Gridley  
Will & Camille Griffin  
Laura Griffith  
Mark and Ellen Grimes  
Martin Gronberg  
Terry & Mary Gross  
Rick & Julia Grover  
Matthew & Natalie Gulseth  
Ted & Diane Gunning  
Wanda Gunning  
Carl Gustafson  
Zhenya Gwin  
Andrew & Taresa Hackett

Alexandria Hadford  
Steven Hale  
Joanne Halvorson  
Susan & Joel Hand  
Kristine & Brett Haney  
Yvonne & Keith Hansen  
Gerald Hansen  
Laura Hard  
Jeanne Harris  
Dan & Jody Harris  
Sophia Harrison  
Martha Harshbarger  
LeAnn Haven  
Mary Patt & Pod Ian Michael  
Hawthorne  
Kathy Hearn  
Motley Hedges  
C. David Hein  
William Heins  
Robert & Martha Hendry  
Anne Henning & David Vega  
Mary Hess  
Kelli Hesse  
Laura Hewitt  
Patrick and Sharon Hewitt  
Martin & Janet Hewitt  
Josh Hibbard  
Gerald & Sharon Hickman  
Bruce & Yvonne Hille  
Dwight & Patricia Hoeck  
Tom Hoffman  
James E. Hoffmann  
Mark Holder & Lauren Murphy-Holder  
Chelsea Kenyon  
Robert Hollingsworth  
Melissa Holmes  
Satoris Howes  
Tom & Sarah Hoy

Karen Hubbard  
Jeffrey Hubbard  
Kyle & Jackie Hulvey  
Mary Humphrey  
Pam Hunt  
Julie Hupcik  
Christina Huppi  
Norma Iniguez  
Mark & Colette Jackson  
David & Amy Jensen  
Jessica Jensen  
Beverly Johnk  
Ed & Marien Johnson  
Natalie Johnson  
Dean & Marjean Johnson  
David & Vicki Johnson  
Lois Johnson  
Hal & Nancy Johnson  
Julie & Peter Jones  
Geoff Jones & Shannon Radke  
Sarah Jones  
William Adams Jr  
Richard & Jill Jurvelin  
Andrew & Mary Kain  
Kelly Kalmbach  
Don & Debi Kaufman  
Clare Kaweesa  
Debra Keizer  
Melanie Kempff  
Brian & Rhonda Kennedy  
Ginger and Tim Kennedy  
Donald & Vickie Kennedy  
Bethene Kenworthy  
Chelsea Kenyon  
Dacia Kerns  
Cynthia Killien  
Katie Kincheloe  
Doug & Bobbi Kindred

Margaret Kiourkas  
Matt & Sharlene Klein  
Geri Knott & Loren Blakely  
Lindy Kortus  
Betty Krafft  
Charles & Carol Krahenbuhl  
Patrick Krapfl  
Shelly Kroetch  
Robert & Cornelia Kromm  
Mike & Karen Kubani  
Scott Kuhn  
Dave Kuns  
Clint & Alissa Kunze  
Peter Kuritz  
Kay Lacy  
John & Ruth Ladderud  
Hayley Lake  
Lynda Lampe-Murphy  
Matthew & Kristin Larson  
Laurie Larson Caesar  
Marjorie Lauersen  
Mike and Karen Lauritzen  
Kristin Leeling  
Dean & Cathy Lenz  
Kate LePard  
Barb LePard  
Gae Lewis  
Sean Lewis  
Ashley Lineberry  
Tricia Littrell  
Deborah Louthan  
Marla Lucas  
Darrel and Joanne Lundby  
David & Laura Lygre  
Mike & Niesje Maccini  
Mitch Magnus  
Bree Mann  
Shanna Marshall

DONORS

Clayton & Karin Martin  
Shawlene & Melvin Martin  
John Martin  
John Mason  
Chad & Hannah Matchell  
Tracie Matheney  
Susan Mather  
Alisyn McCallister  
Cheryl & Mike McDonald  
Matt & Maren McGowan  
Sarah McGuire  
Sharon McInturff  
Scott & Holly McNee  
John & Melanie McQuaig  
Marlys Meece  
Susan Metz  
Steve & Julie Meyer  
Brent & Paula Meyer  
Steve & Heather Mills  
Tim and Barbara Miller  
Helen Mitchell  
Cammy Molinek  
Myron & Corrine Molnau  
Judy Monson  
Shaune & Holly Montgomery  
Don & Cynthia Moore  
Jan Moorefield  
Janice Moorefield  
Renee Moos & Jim Bailey  
Janet Morello  
Susan Morgado  
Chantale Morgenstern  
Casey & Katie Morrisroe  
Susan Myles  
Irina Nacai  
Marie Nail  
Patricia Narimatsu

Teresa & Gregory Nease  
Robert Neate  
Eunice Neidhold  
Jacob & Sarah Neidhold  
Laura Neidhold  
Howard & Cheryl Nelson  
Wayne & Marian Nelson  
Donna Nelson  
James & Karen Nelson  
Herbert Nelson  
Jennifer Nelson  
Kay & JoAnn Nelson  
Clay & Kim Nelson  
Kimberly & Clayton Nelson  
Ralph Nelson  
Veronica & Travis Neves  
Alison & Gaylord Newbry  
Bob & Marlys Newcomb  
Betty Nibarger  
Ken & Luanne Niggemeyer  
Sandy Nissen  
Sarah Nissen  
Wendy & Arlen Nordhagen  
Anya Nordling  
Katie E Norman  
James Norman  
Jon & Laura Norstog  
David Nowels  
Carolee Nyborg  
Ev & Will Nyholm  
Nicole Nyquest  
Casey Obay  
K. O'Brien  
Lori O'Brien  
Shawn & Laura Lea O'Brien  
Judy O'Brien  
Theodore Olson

Kathleen Olstein  
Lisa Ottoson  
Leslie Owen  
Dwight Palmer  
David & Amy Parrish  
Julia Peak  
Amber Pecor  
Janice & Robert Pedersen  
Linda Peppel  
Owen Pullen  
Emily Petersen  
Karl and Marg Petzke  
Shirley Phillips  
Andrew & Norene Phillipson  
Julie Picatti  
Sidney & Penelope Pierson  
Kris & Alice Pomykala  
Lisa & James Porter  
Marlee & Dave Portrey  
Donna Potts  
Rachelle Powell  
Bill & Pat Powell  
Ellie Powers  
Kelly & Zachary Preboski  
Rebecca Priano  
Lana Rackley  
Elaine Radmer  
John & Kathleen Rannow  
Darius & Keri Rappe  
Corey Reed  
Laurie Reiman  
Michele & Gary Reitman  
Fritz Rennebaum  
Erin Repp  
Audrey & Kyle Richter  
Pat & Kathy Rickheim  
Brent & Allyson Rickheim

David & Janie Riley  
Lara Rivas  
Nickole Roberts  
David Roberts  
Laurie & Charles Robeson  
Andrea Roettger  
Sean & Charissa Ruggiero  
Elena Ruth  
Thomas & Carol Saathoff  
Mark Sales  
Harlem & Margaret Sandberg  
Dan & Lauren Sanders  
Nancy Sasse Sasser  
Katie Schafer  
Tom & Charlotte Schafer  
Marjean Scheele  
Don Schierman  
Alexander Schmidt  
Jennifer & Bob Schmidt  
Wesley & Mary Schmidt  
Schnaible Estate  
Judy & Harold Schock  
Rick & Barb Schroeder  
Jan Schuldheisz  
Joel and Mary Schuldheisz  
Heather Schultz  
Jan Schulz  
Del Schwisow  
Tori & Nathaniel Scott  
Paul & Lisa Seher  
Lisa Selander  
Brooke Sellmann  
Jerry and Lois Sheffels  
Barrett Sherman  
Thomas and Karla Sherry  
Jack and Cherie Shinn  
Joshua Sivaslian

Darrell & Donna Skaggs  
Marilyn & Stephen Skinner  
Linda & Steven Slater  
William & Lisa Sleezer  
Erika Slusher  
Keaton & Heidi Smith  
Michelle Smith  
Stephen & Rebecca Smith  
Mark & Brenda Soderling  
Erin & Ryan Sousley  
Courtney Spadaro  
Donna & James Speten  
Lesley Staples  
Sheena Starkel  
Roger Steinke  
Theresa Stewart  
Jone Stout  
Marcia Streich  
Doug & Barb Strohman  
Pattie & John Strub  
Tami & Michael Stubbs  
Larry & Kathleen Sunderland  
Lindsey Swingrover  
Tina Sykes  
Rod & Kathleen Taylor  
Garrett and Carol Templin  
Greg & Carolyn Tensmeyer  
Linda Tiger  
Dick Thiel & Patti Berg  
Tom & Sue Thilo  
Morgan Thomas  
Karen Thompson  
Norma & Gordon Thompson  
Bethel & Ann Thompson  
Mark Thompson  
Garry & Kathy Thompson  
Lisa & Christopher Thomsen

Kathryn Thornberry  
Gerald & Janice Tice  
Paul Tomayko  
Arwen Tomsha  
Britt & Chris Towery  
Gene and Margaret Towne  
Eugene & Mary Towne  
Mark & Marcia Tracht  
Marta Tridle  
Kathleen Tucker  
Mike & Sharon Tucker  
Ed and Mavis Tulloch  
Troy & Gail Turley  
Kathy & Mike Turner  
Cliff Tvedten  
Lindsey Van Buren  
Vernon Vanderhoef  
LouAnn VanPatten  
Bradley and Rhonda Veile  
Rick & Babs Velategui  
Scott & Teri Venera  
Gretchen Verhoef  
Elizabeth Vernon  
Armin & Beth Vogt  
Mike & Jennifer Von Behren  
Charlotte Von Sprecken  
Kelly Vorhof  
William Wacker  
Mirney Wagner  
Tyler Wagner  
Carlton & Rosemary Waldrop  
Michael Walker  
Karen Wallace  
Julie Kay Walton  
Patricia Ward  
George Ward  
Carrie Watson

Betty & Rick Weber  
LuAnn & Don Wee  
Steven Wee  
Penny & Jeff Weiss  
Paul & Margie Wiersma  
Janet Wheaton  
Michelle Wheland  
Dee Whitaker  
Sandra Whitbeck  
Carol White  
Lara Whitman  
Brendan and Debbie Wiechert  
Ashley Williams  
Delores Williams  
Alene & Ivan Willmschen  
Chris & Kara Wilson  
Dean and Roberta Windham  
Beth Winter  
Chuck & Diana Wold  
David & Kristine Wold  
Rod & Tavi Wolff  
James Wood  
Kathy Woodruff  
Jim & Patricia Wright  
Joel Wudel  
Kevin Wyman  
Carol & Gregory Yeager  
Erin & James Young  
Erin Zasada  
Carol Ziemer  
Rodney & Donna Zipp  
Ronald Zschoche







**LUTERHAVEN MINISTRIES, INC.**

<b>ASSETS</b>	<b>2019</b>	<b>2020</b>	<b>2021</b>	<b>2022</b>	<b>2023</b>
Money in the bank	\$ 386,908	\$ 789,468	\$ 2,057,997	\$ 2,099,915	\$ 2,098,080
Money owed to us	\$ 12,991	\$ -	\$ 2,865	\$ 27,536	\$ -
Inventories - stuff left over	\$ 11,137	\$ 12,973	\$ 28,798	\$ 25,330	\$ 33,439
Land, buildings and equipment, net	\$ 3,972,599	\$ 4,203,608	\$ 4,312,636	\$ 6,275,918	\$ 7,370,859
Designated funds <sup>1</sup>	\$ 423,278	\$ 805,264	\$ 1,793,513	\$ 2,171,373	\$ 1,419,810
Permanent Endowment	\$ 1,633,767	\$ 1,894,889	\$ 2,124,074	\$ 1,885,796	\$ 2,109,114
Other assets	\$ 121,511	\$ 369,770	\$ -	\$ -	\$ -
<b>Total Assets</b>	<b>\$ 6,562,191</b>	<b>\$ 8,075,972</b>	<b>\$ 10,319,883</b>	<b>\$ 12,485,868</b>	<b>\$ 13,031,301</b>

**LIABILITIES AND NET ASSETS**

Income on future events	\$ 64,413	\$ 97,783	\$ 54,010	\$ 62,746	\$ 48,312
Building & other loans - money we owe <sup>2</sup>	\$ 56,550	\$ 184,680	\$ 150,175	\$ 486,876	\$ 474,004
Other liabilities <sup>3</sup>	\$ 116,169	\$ 103,062	\$ 141,789	\$ 235,221	\$ 156,682
<b>Total Liabilities</b>	<b>\$ 237,132</b>	<b>\$ 385,525</b>	<b>\$ 345,974</b>	<b>\$ 784,843</b>	<b>\$ 678,998</b>

**NET ASSETS**

Unrestricted	\$ 5,779,832	\$ 6,747,101	\$ 8,024,610	\$ 9,398,564	\$ 10,783,739
Temporarily restricted	\$ 423,278	\$ 805,264	\$ 1,793,513	\$ 2,171,373	\$ 1,419,810
Permanently restricted	\$ 121,949	\$ 138,082	\$ 155,786	\$ 131,088	\$ 148,755
<b>Total Net Assets</b>	<b>\$ 6,325,059</b>	<b>\$ 7,690,447</b>	<b>\$ 9,973,909</b>	<b>\$ 11,701,025</b>	<b>\$ 12,352,304</b>

<b>Total Liabilities and Net Assets</b>	<b>\$ 6,562,191</b>	<b>\$ 8,075,972</b>	<b>\$ 10,319,883</b>	<b>\$ 12,485,868</b>	<b>\$ 13,031,301</b>
---	---------------------	---------------------	----------------------	----------------------	----------------------

<sup>1</sup>Designated Funds at year end 2023 include \$122k for the Climbing Tower and \$500k in SBA funds. Designated Funds at year end 2022 included \$118k for the Gathering Place, \$500k in SBA funds, and \$1.5 million for the North Garden lodge

<sup>2</sup>Loan balance is for a 2.75% SBA Covid EIDL long-term loan

<sup>3</sup>Other liabilities include payroll and other accounts payable

**LUTERHAVEN MINISTRIES, INC.**  
**CONSOLIDATED STATEMENT OF ACTIVITIES**

**IN THE DOOR - OPERATIONS**

	<b>2019</b>	<b>2020</b>	<b>2021</b>	<b>2022</b>	<b>2023</b>
Gifts to operations	\$ 354,507	\$ 1,022,202	\$ 833,882	\$ 725,822	\$ 542,625
Designated gifts & grants to operations <sup>1</sup>	\$ 95,867	\$ 246,872	\$ 531,712	\$ 217,862	\$ 187,622
Camp, retreat and rental fees <sup>2</sup>	\$ 1,455,288	\$ 227,544	\$ 1,542,584	\$ 1,433,046	\$ 1,752,361
Other income (loss)	\$ 85,504	\$ 83,376	\$ 80,408	\$ 76,003	\$ 25,150
<b>Total in the door - operations</b>	<b>\$ 1,991,166</b>	<b>\$ 1,579,994</b>	<b>\$ 2,988,585</b>	<b>\$ 2,452,732</b>	<b>\$ 2,507,757</b>

**OUT THE DOOR - OPERATIONS**

Salaries	\$ 833,649	\$ 564,667	\$ 920,344	\$ 993,255	\$ 1,124,874
Food & kitchen supplies	\$ 238,867	\$ 55,438	\$ 281,333	\$ 236,022	\$ 286,738
Fringe benefits and payroll expenses	\$ 233,105	\$ 184,536	\$ 200,770	\$ 242,438	\$ 258,820
Program costs	\$ 99,614	\$ 26,659	\$ 130,588	\$ 158,861	\$ 184,525
Utilities	\$ 79,952	\$ 71,605	\$ 76,447	\$ 109,664	\$ 123,235
Maintenance & vehicles	\$ 88,089	\$ 41,814	\$ 125,084	\$ 143,781	\$ 105,704
Property & liability insurance	\$ 77,407	\$ 43,182	\$ 54,299	\$ 67,635	\$ 76,038
Publicity & fundraising	\$ 57,346	\$ 19,610	\$ 36,840	\$ 46,215	\$ 51,715
Office expenses	\$ 44,541	\$ 31,003	\$ 32,381	\$ 41,187	\$ 51,103
Other operating expenses	\$ 64,195	\$ 61,069	\$ 61,767	\$ 142,983	\$ 156,370

<b>Total out the door</b>	<b>\$ 1,816,765</b>	<b>\$ 1,099,583</b>	<b>\$ 1,919,853</b>	<b>\$ 2,182,042</b>	<b>\$ 2,419,121</b>
---------------------------	---------------------	---------------------	---------------------	---------------------	---------------------

Depreciation & amortization	\$ 185,177	\$ 192,573	\$ 205,474	\$ 211,527	\$ 253,486
<b>Profit (loss) from operations</b>	<b>\$ (10,776)</b>	<b>\$ 287,838</b>	<b>\$ 863,259</b>	<b>\$ 59,163</b>	<b>\$ (164,850)</b>

**OTHER INS AND OUTS**

Designated contributions - LH, SMR, McPherson <sup>3</sup>	\$ 504,009	\$ 799,384	\$ 1,093,384	\$ 1,966,287	\$ 445,845
Endowment and other investment income (loss)	\$ 337,169	\$ 288,166	\$ 316,820	\$ (298,335)	\$ 370,284

<b>CHANGE IN NET ASSETS</b>	<b>\$ 830,402</b>	<b>\$ 1,375,388</b>	<b>\$ 2,273,462</b>	<b>\$ 1,727,115</b>	<b>\$ 651,279</b>
-----------------------------	-------------------	---------------------	---------------------	---------------------	-------------------

<b>NET ASSETS, BEGINNING OF YEAR</b>	<b>\$ 5,494,657</b>	<b>\$ 6,325,059</b>	<b>\$ 7,700,447</b>	<b>\$ 9,973,909</b>	<b>\$ 11,701,025</b>
--------------------------------------	---------------------	---------------------	---------------------	---------------------	----------------------

<b>NET ASSETS, END OF YEAR</b>	<b>\$ 6,325,059</b>	<b>\$ 7,700,447</b>	<b>\$ 9,973,909</b>	<b>\$ 11,701,025</b>	<b>\$ 12,352,304</b>
--------------------------------	---------------------	---------------------	---------------------	----------------------	----------------------

<sup>1</sup>Includes PPP loan forgiveness of \$199,600 in 2020 and \$427,429 in 2021 and Insurance Proceeds from 2022 Chapel Fire

<sup>2</sup>Includes \$485,915 in Fire Camp Revenue for 2021 (net \$315,384)

<sup>3</sup>Contributions in 2022 and 2023 include North Garden Lodge







# LUTHERHAVEN

Lutherhaven Ministries | 3258 W Lutherhaven Rd, Coeur d'Alene, Idaho 83814 | 208-667-3459 | [www.lutherhaven.com](http://www.lutherhaven.com)